

**RURAL MUNICIPALITY OF PINEY
DEVELOPMENT PLAN**

June 28, 2021

BY-LAW NO. 135-2020

MAP 1: Land Use

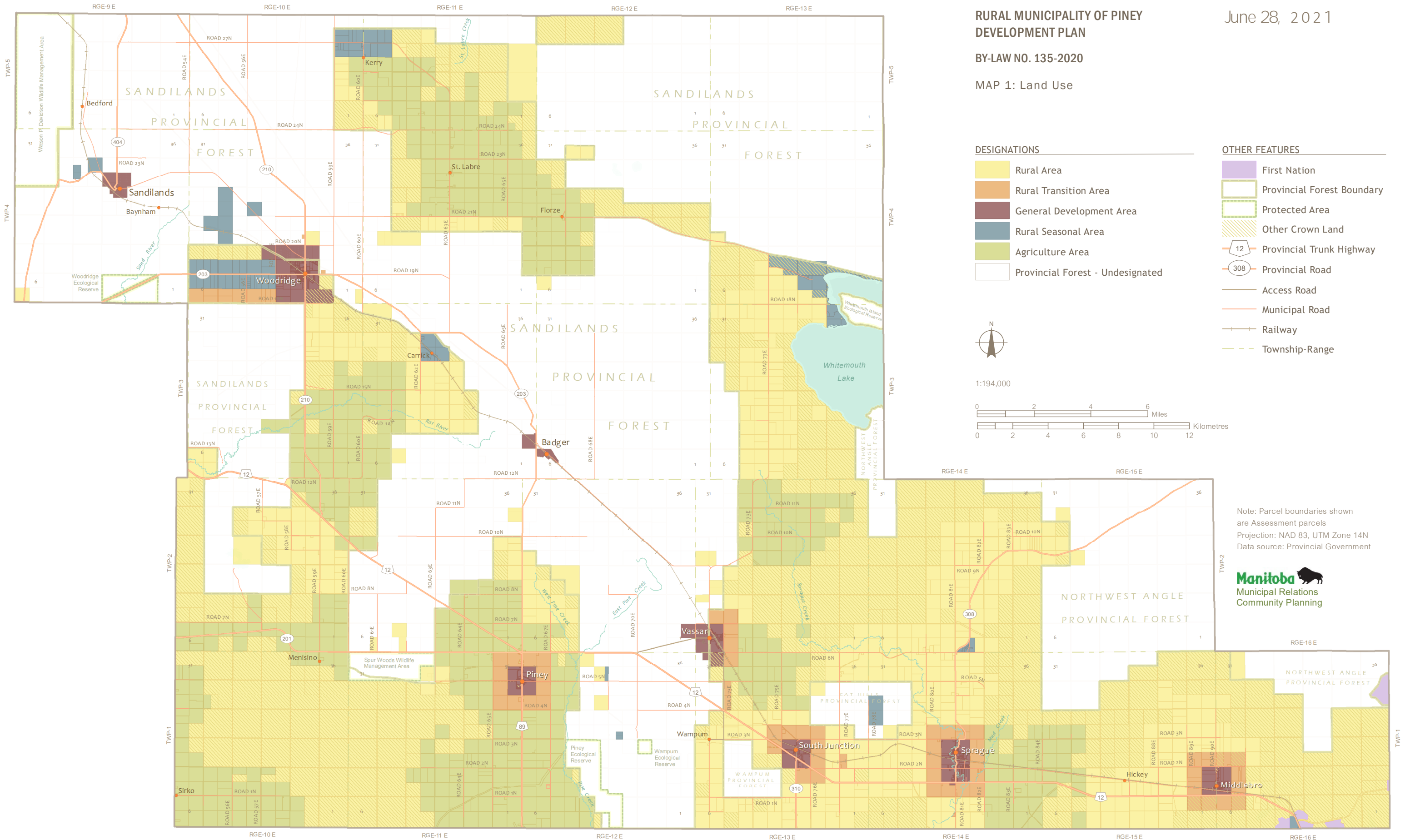

DESIGNATIONS

- Rural Area
- Rural Transition Area
- General Development Area
- Rural Seasonal Area
- Agriculture Area
- Provincial Forest - Undesignated

OTHER FEATURES

- First Nation
- Provincial Forest Boundary
- Protected Area
- Other Crown Land
- Provincial Trunk Highway
- Provincial Road
- Access Road
- Municipal Road
- Railway
- Township-Range



1:194,000

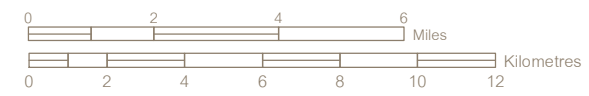

Note: Parcel boundaries shown are Assessment parcels
Projection: NAD 83, UTM Zone 14N
Data source: Provincial Government

